

ELEVATION

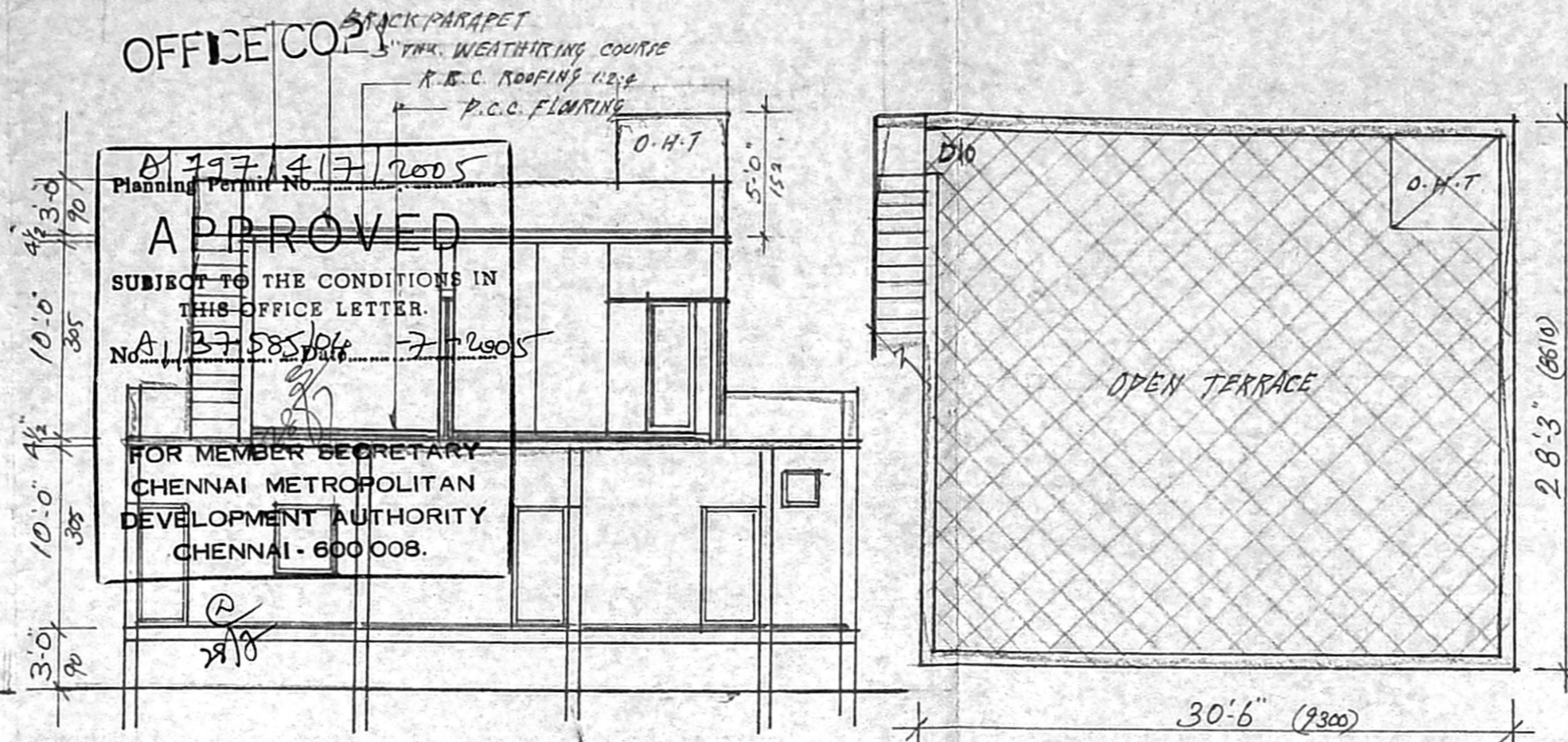

SECTION ON (A-A)

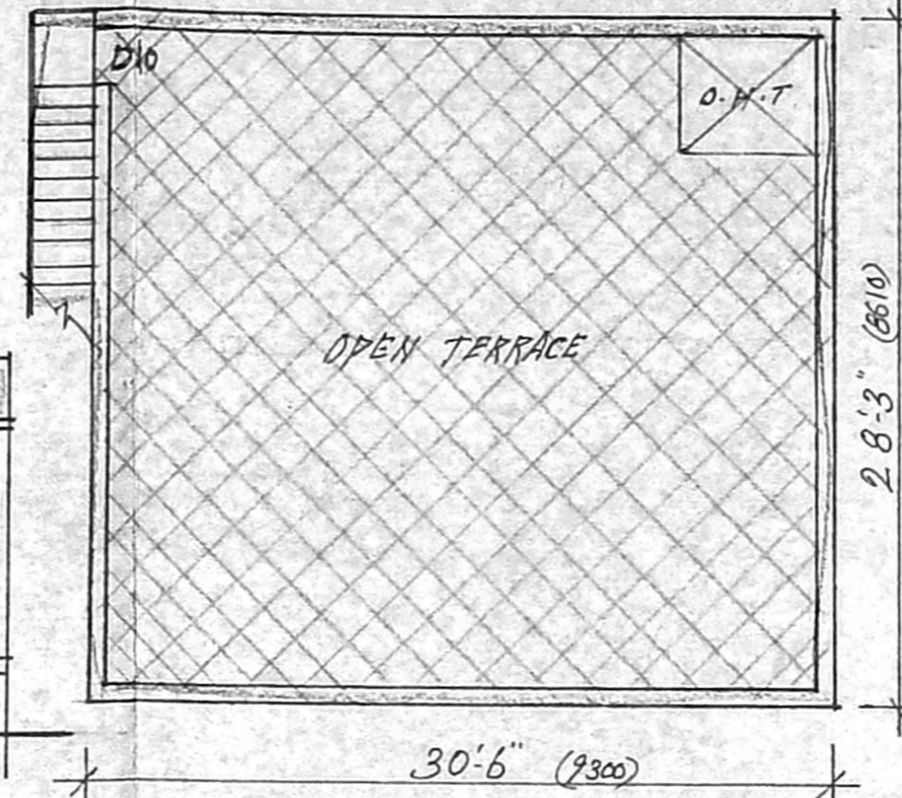

TERRACE FLOOR PLAN

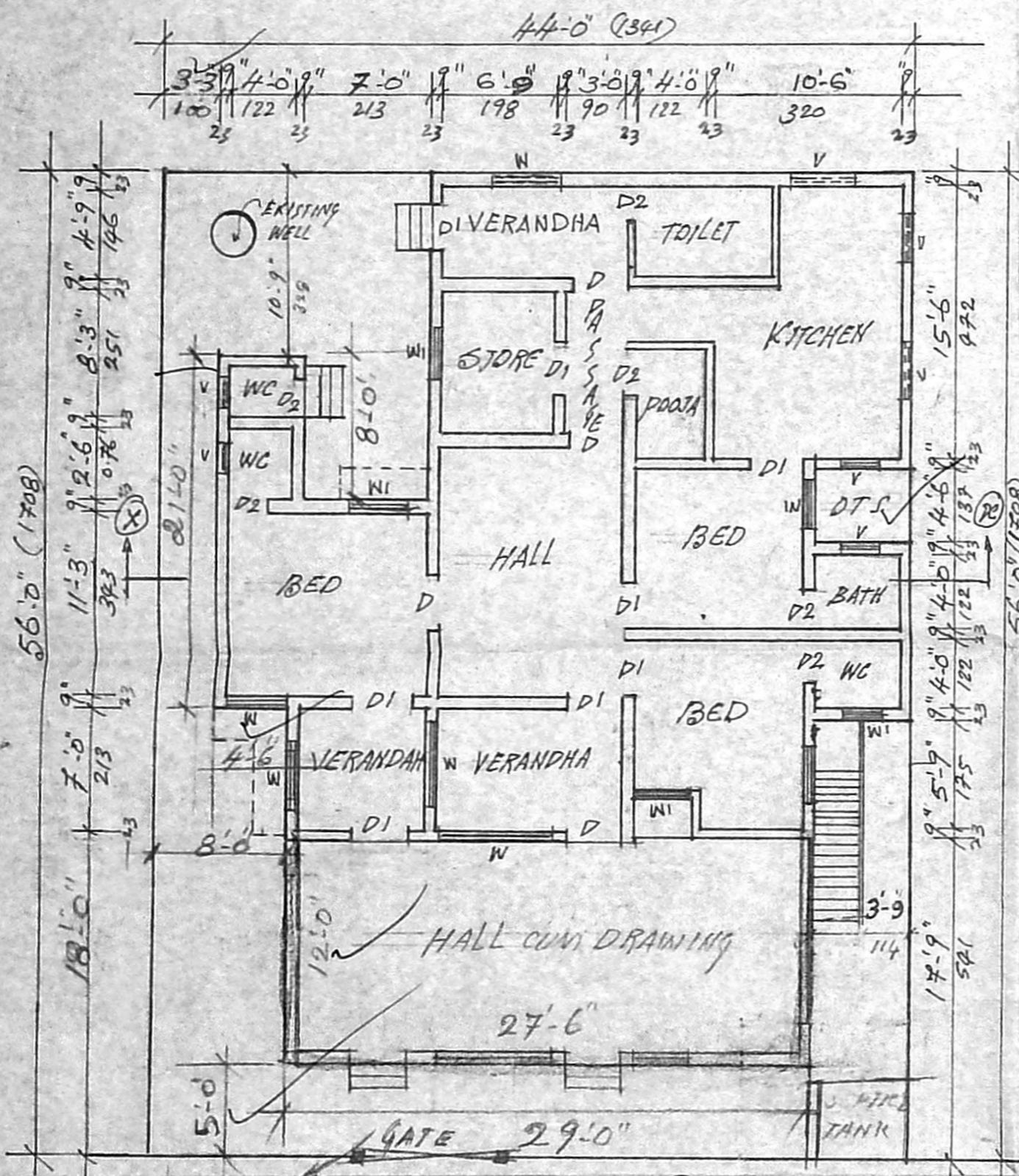

EXISTING SITE AND GROUND FLOOR PLAN
PROPOSED GROUND FLOOR (369.75) SFT

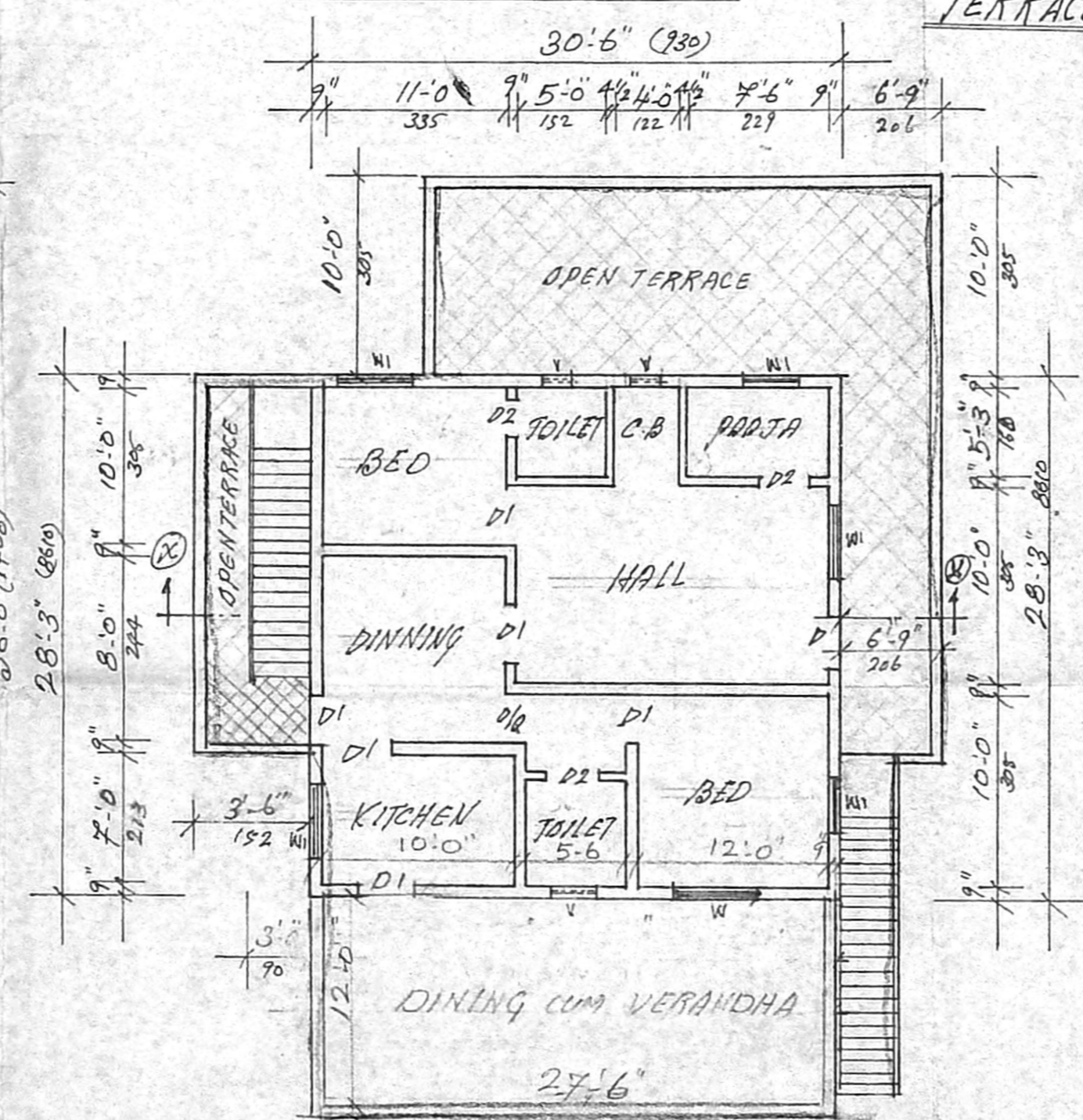

PROPOSED FIRST FLOOR PLAN

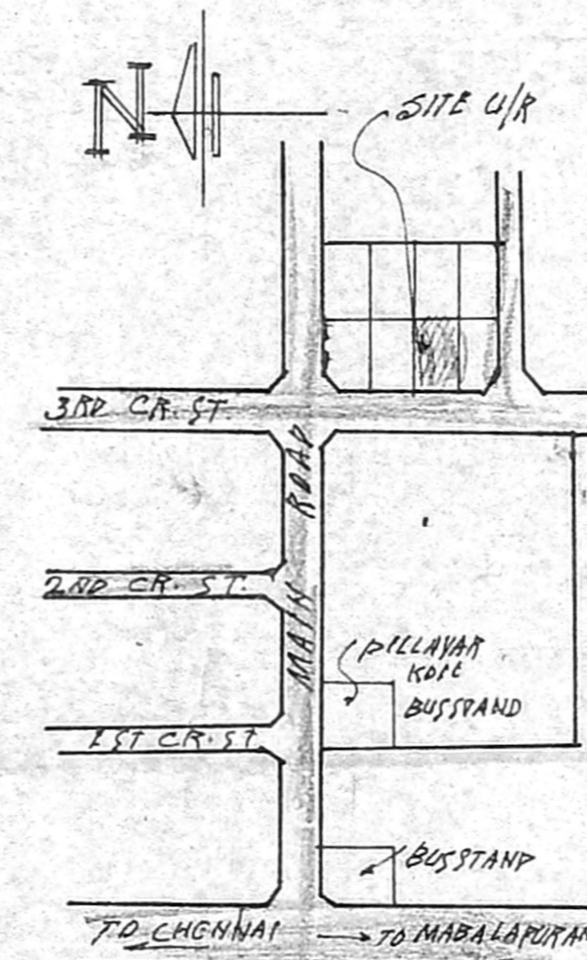

KEY PLAN

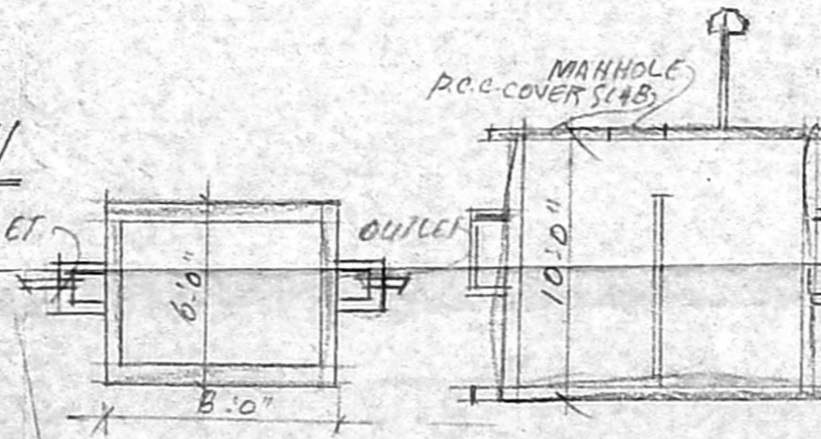

DETAIL OF SEPTIC TANK

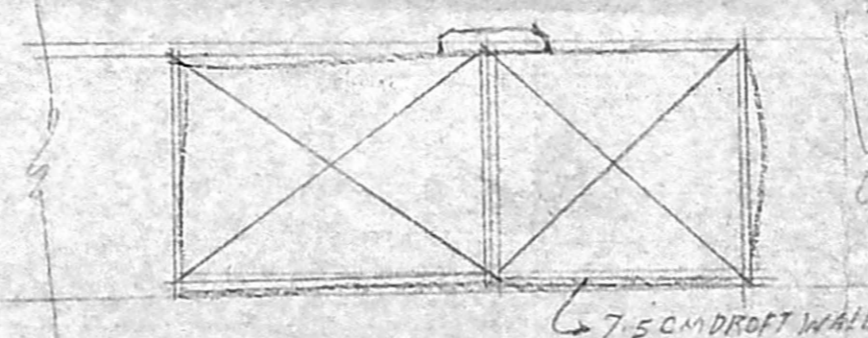

DETAIL OF COMPOUND WALL

PLAN SHOWING THE ADDITIONAL CONSTRUCTION OF FIRST FLOOR BUILDING IN PLOT NO. A79 AND SNO. 103 UNIVERSITI ANGAR PALAVAKAM VILLAGE ST. THOMAS MOUNT PANCAYAT UNION SAIDAPET TALUK. CHENNAI

JOINERY DETAILS RP I

- (1) D --- DOOR --- 3'-3" x 7'-0"
- (2) D1 --- DOOR --- 3'-0" x 7'-0"
- (3) D2 --- DOOR --- 2'-8" x 6'-6"
- (4) W --- WINDOW --- 4'-6" x 4'-0"
- (5) W1 --- WINDOW --- 4'-6" x 3'-0"
- (6) V --- VENTILATOR 3'-0" x 1'-6"

AREA STATEMENT

- (1) PLOT AREA --- 2464/sqft (229.0m²)
- (2) PLINTH AREA IN G.F. (EX) 1338/sqft (124.30m²)
- (3) PLINTH AREA IN F.F. (PROP) 1232/sqft (145.0m²)
- (4) PLOT COVERAGE --- 54%
- (5) FLOOR SPACE INDEX 0.89

COLOUR INDEX

- (1) PLOT BOUNDARY ---
- (2) PROPOSED ---
- (3) EXISTING ---
- (4) ROAD ---

SCALE :- 1" = 8'-0" / 1:100

(1) EXISTING REGULARISATION NO. A6/17293/99
dt: 07/03/2000

G. (OWNER)

S. ATHIYAN, B.E.,
REGISTERED ENGINEER,
Class I Licensed Surveyor - No. 192
Corporation of Chennai
6, Nethamuni Street, T. Nagar,
Chennai-17. Ph: 28156824.
Mobile: 31038440.

(LICENSED SURVEYOR)